

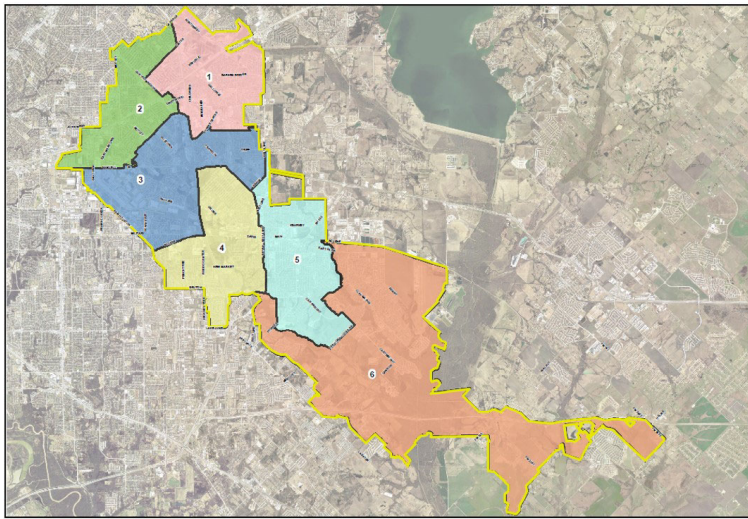

# Mesquite Fire Department Calls for Service

Calendar Year 2021	<i>Average Priority Response Times - <b>Citywide</b></i>	
	FIRE	5:26
	EMS	5:13

### Council Districts



**MESQUITE TEXAS**  
Real. Texas. Service.

Council District  
 1 (pink) 2 (green) 3 (blue) 4 (yellow) 5 (light blue) 6 (orange)  
 City Limit (yellow outline)

### *Number of Calls by Type per Calendar Year*

	2021	2020	2019
EMS	14,105	12,502	12,072
FALSE ALARM	1,839	1,320	1,458
FIRE	421	406	420
MOTOR VEHICLE ACCIDENT	2,014	1,740	1,849
OTHER CALLS FOR SERVICE	3,422	2,967	2,900
<b>Total</b>	<b>21,800</b>	<b>18,934</b>	<b>18,699</b>

### *2-Year Summary of Calls for Service 2020 & 2021*

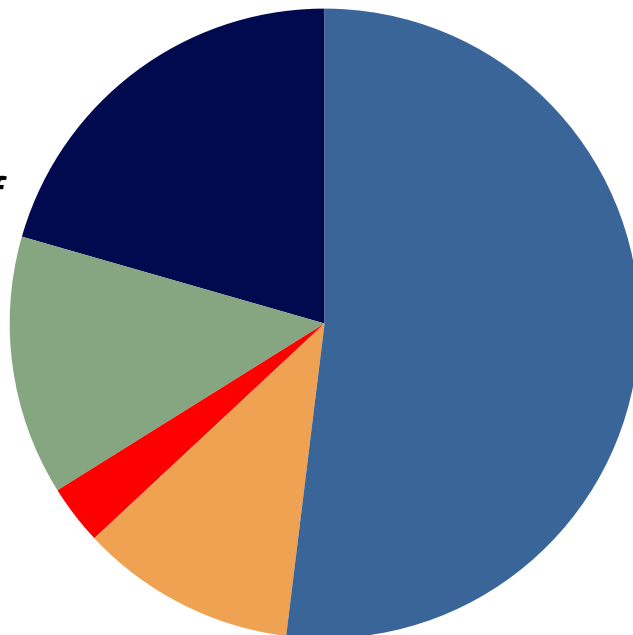

■ EMS
■ FALSE ALARM
■ FIRE
■ MOTOR VEHICLE ACCIDENT
■ OTHER CALLS FOR SERVICE



Mesquite Fire Department  
Calls for Service

**COUNCIL DISTRICT 4**

Calendar  
Year  
2021

*Average District 4 Priority Response Times*

FIRE 5:00  
EMS 4:57

**District 4 Area**

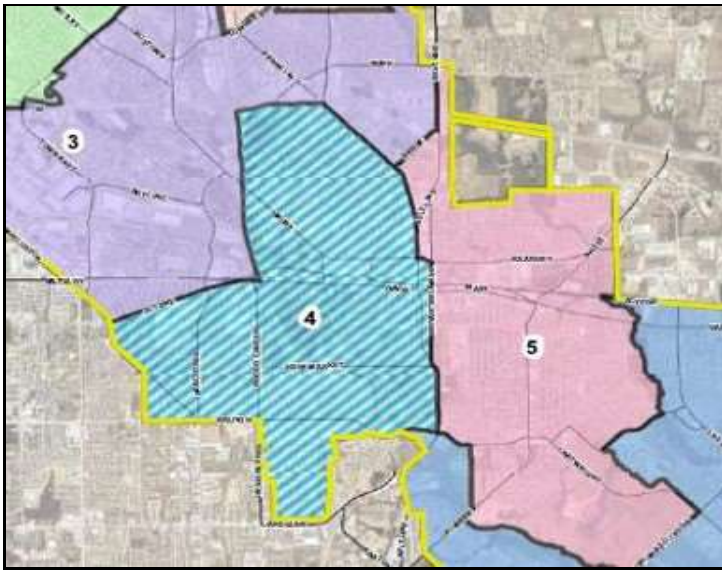

*Number of Calls by Type per Calendar Year*

	2021	2020	2019
EMS	2,518	2,336	2,361
FALSE ALARM	196	150	216
FIRE	73	61	72
MOTOR VEHICLE ACCIDENT	300	263	265
OTHER CALLS FOR SERVICE	513	473	548
<b>Total</b>	<b>3,600</b>	<b>3,283</b>	<b>3,462</b>

*2-Year Summary of  
Calls for Service  
2020 & 2021*

