

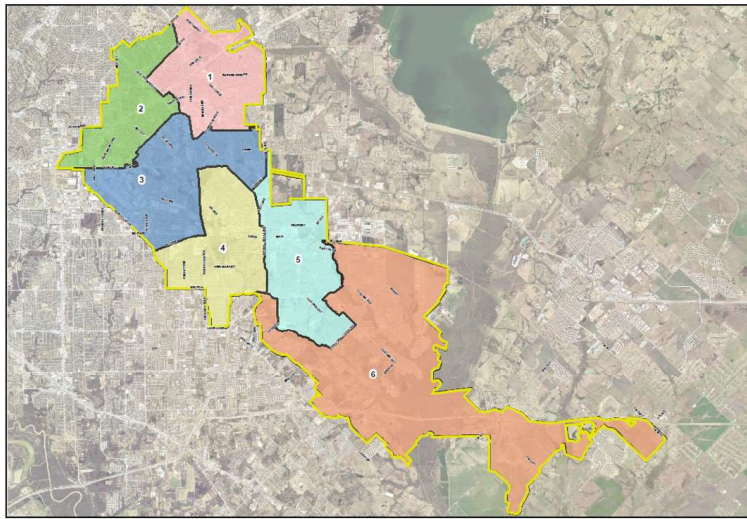

# Mesquite Fire Department Calls for Service

|                       |                                                          |      |
|-----------------------|----------------------------------------------------------|------|
| Calendar Year<br>2022 | <i>Average Priority Response Times - <b>Citywide</b></i> |      |
|                       | FIRE                                                     | 5:26 |
|                       | EMS                                                      | 5:13 |

### Council Districts



**MESQUITE TEXAS**  
Real. Texas. Service.

Council District  
 1 (pink) 2 (green) 3 (blue) 4 (yellow) 5 (light blue) 6 (orange)  
 City Limit (yellow outline)

### *Number of Calls by Type per Calendar Year*

|                         | 2022          | 2021          | 2020          |
|-------------------------|---------------|---------------|---------------|
| EMS                     | 13,905        | 14,105        | 12,502        |
| FALSE ALARM             | 1,544         | 1,839         | 1,320         |
| FIRE                    | 536           | 421           | 406           |
| MOTOR VEHICLE ACCIDENT  | 1,892         | 2,014         | 1,740         |
| OTHER CALLS FOR SERVICE | 3,403         | 3,422         | 2,967         |
| <b>Total</b>            | <b>21,280</b> | <b>21,800</b> | <b>18,934</b> |

## 2-Year Summary of Calls for Service 2021 & 2022

